

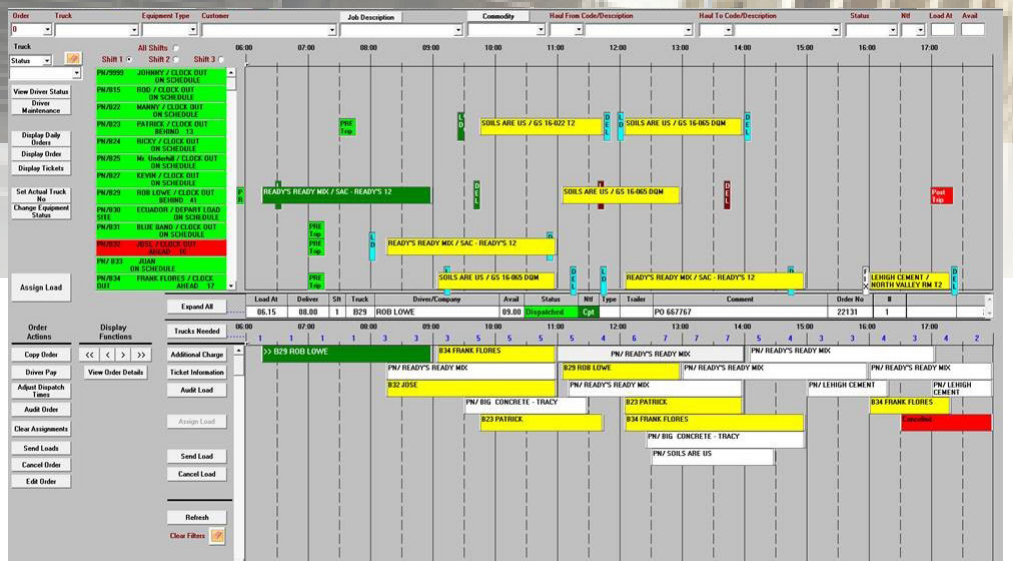

HaultIt

**Make money -
Every day**



HaultIt is a complete Quoting, Dispatching and Billing solution built specifically for the Dump Truck Industry. Running your trucks is a complex business. Most of the time you're running on razor thin margins and you have little demand predictability. If you don't understand costs, how can you control them? Implementing HaultIt gives you real-time control of your costs to make sure you make money each and every day.



HaultIt and TrackIt - A powerful combination

Tracking vehicles gives you the ability to measure -

- dollar-per-hour profitability
- fuel usage
- odometer
- time on job

and other fleet performance data so you can understand if you are being profitable and how to get the most out of your equipment. Realize the full potential of HaultIt when combined with TrackIt.



Job Master Maintenance (MS001)

All Jobs Active Jobs Job Number 00001 - 0001

Job Information | Billing Information | Additional Pay | Order Information | Job History | Original Quote | Orders

Billed / Costs		Average Hours	
Units Billed	Amount Billed	Dollars Per Hour	Hours Per Load
Total	25,523.50	67.88	1.13
Freight	7,446.46		
Material	0.00		
Additional	0.00		
Surcharge	0.00		
Standby Load	132.00		
Standby Delivery	29.67		
Average Tons		Total	
Dollars Per Ton	3.48	Tons	7,445.400
Tons Per Load	22.09	Loads	337
Total Driver Cost			
Units	6,060.71		
Employee	7,420.46		
Sub Hauler	25.00		
Sub Hauler Fuel	0.00		
Standby	0.00		
Material	0.00		
Sub Hauler Fees			
Broker	8.13	Trailer	16.25
Fuel/Miles/T totals			

OK Cancel Delete Copy Update Freight Bills Job Memo Audit

Haultt can Handle It . . .

Freight & Material Quoting.

Truck Scheduling & Dispatch.

Sub-Hauler Management.

Automated Dispatch Delivery.

Billing.

Driver Settlements.

Driver Compliance.

Profitability Reporting.

Load Information (DYD010L)

Order # 8943 Loads 10 Units 262.620 Load Time Unload Time Loop Time

Job Number 003350 0012 KING AVE Job Estimate 0 0 0

Freight 3.5300 Tons Est Avg \$ Per/Hr 96.74 Order Shortest 3 4 45

Commodity 3/4" Class II AB Order Average 9 9 58

Haul From Order Longest 14 12 84

Haul To Order Total 85 78 575

Truck #	Order	Load	Ticket #	Estimated \$ Per/Hr Loop	Date	Time	Load Time	Unload Time	Loop Time
52121	8943	133682		98.76	7/21/14	08:43	11	7	56
52118	8943	133681		100.40	7/21/14	08:46	7	9	56
52118	8943	133638		111.68	7/21/14	09:36	7	9	50
52121	8943	133639		66.57	7/21/14	09:36	0	0	84
52118	8943	133717		90.53	7/21/14	10:27	14	11	61
52121	8943	133718		123.46	7/21/14	10:40	3	4	45
52118	8943	133728		105.18	7/21/14	11:27	0	11	53
52121	8943	133729		102.68	7/21/14	11:28	0	10	54
52118	8943	133743		102.18	7/21/14	12:24	9	12	65
52121	8943	133744		91.15	7/21/14	12:24	10	5	61

Exit Estimated Ticket \$ Per/Hr

TrackIt Integration. Boost the power of your Haultt solution to include GPS truck tracking and statusing, scale tag entry management, electronic timecards, real time alerts and notifications, engine diagnostics, fuel tracking, navigation, hours of service/electronic driver logs, and driver performance.